

HOME FOR SALE



# THE LINDEN

110 LILAC CLOSE  
LEDUC, AB

1416 SQFT | BUNGALOW



3 BEDROOMS



2.5 BATHROOMS



2 CAR GARAGE

## FLOOR PLAN FEATURES

- 9' Wall Height Throughout
- Walk-through Pantry
- Double Attached Garage
- Vaulted Ceiling
- Walkout Basement

Woodbend

780.986.0941  
JACOBS-CONSTRUCTION.COM

**JACOB'S**  
CONSTRUCTION LTD.



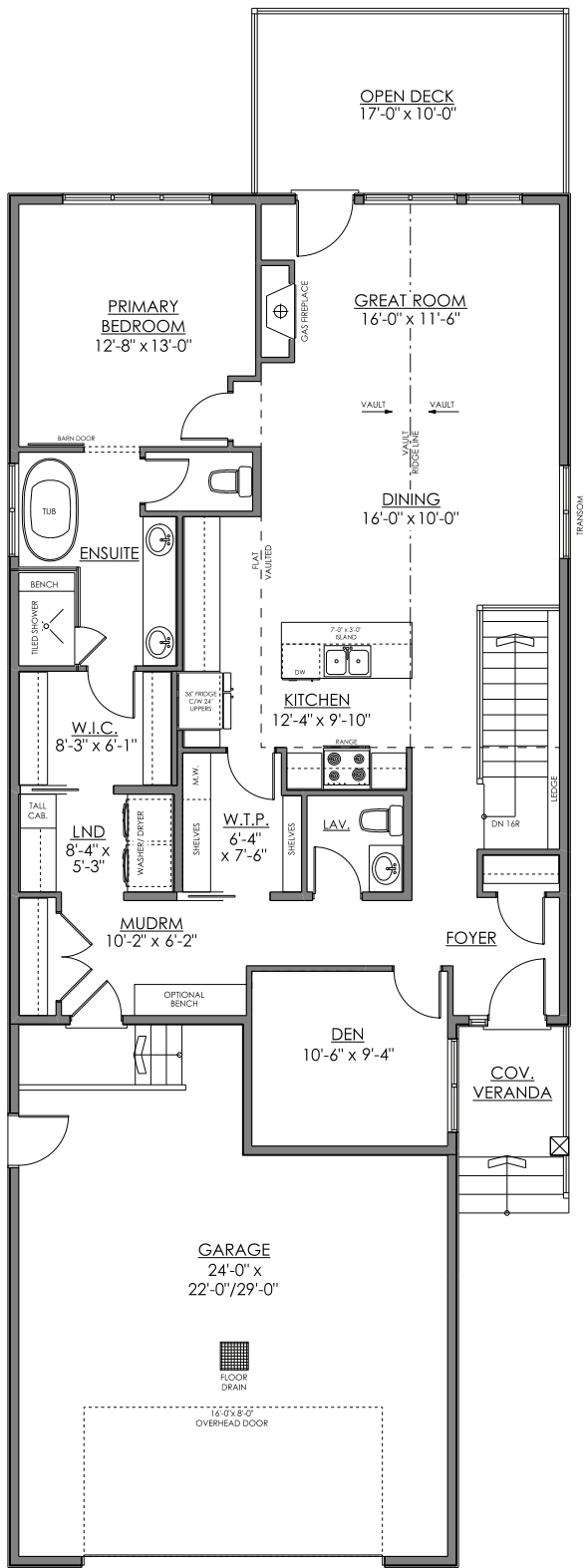

## MAIN FLOOR - 1416 SQ.FT.

9'-1" CEILING THROUGHOUT  
 VAULTED CEILING IN GREAT ROOM, DINING, & KITCHEN

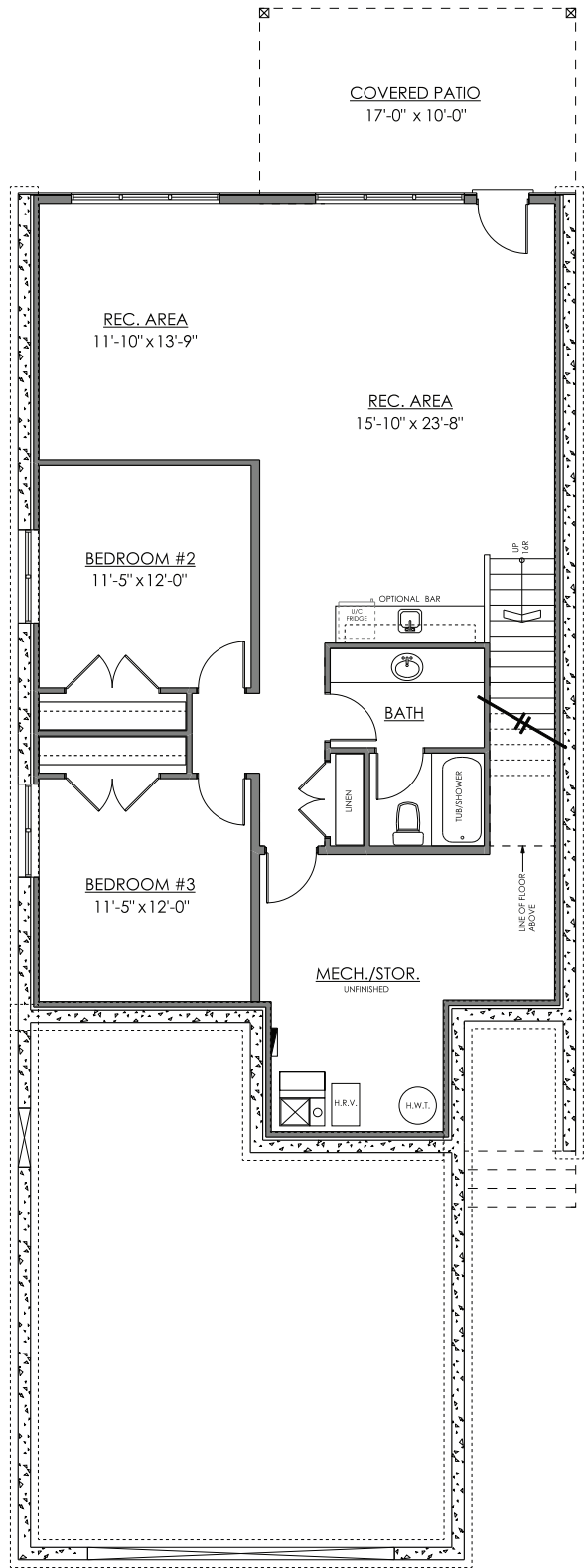

## BASEMENT - 1033 SQ.FT.

9'-4" FOUNDATION WALL HEIGHT

Artistic concept only. Floor plans, specifications and dimensions are approximate and subject to change without notice.

780.986.0941  
 JACOBS-CONSTRUCTION.COM

9/16/25

**JACOB'S**  
 CONSTRUCTION LTD.

